Motorola BTRY-MC55EAB02 handheld mobile computer spare part Battery

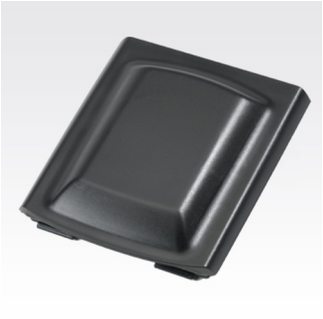

Brand : Zebra

Product family: Motorola

Product code: BTRY-MC55EAB02

Product name : BTRY-MC55EAB02

BTRY-MC55EAB02 - 3600mAh, Black

Motorola BTRY-MC55EAB02 handheld mobile computer spare part Battery:

Extended capacity spare battery (3600 mAh) for the MC55 Mobile Computer.
Motorola BTRY-MC55EAB02. Product type: Battery, Compatible products: MC55N0 MC65 MC55A0, Product colour: Black. Number of products included: 1 pc(s). Battery technology: Lithium-Ion (Li-Ion), Battery capacity: 3600 mAh

Features	
Product type *	Battery
Compatible products *	MC55N0 MC65 MC55A0
Product colour	Black
Other features	
Number of products included	1 pc(s)

Logistics data	
Harmonized System (HS) code	84733080
Battery	
Battery technology	Lithium-Ion (Li-Ion)
Battery capacity	3600 mAh



0132017907475



132017907475



5711045510007



8596375039162

Catalog Object Cloud



Disclaimer. The information published here (the "Information") is based on sources that can be considered reliable, typically the manufacturer, but this Information is provided "AS IS" and without guarantee of correctness or completeness. The Information is only indicative and can be changed at any time without notification. No rights can be based on the Information. Suppliers or aggregators of this Information do not accept any liability with regard to the content of (web)pages and other documents, including its Information. The publisher of the Information can not be held liable for the content of 3rd party websites that are linking this Information or are linked to from this Information. You as the User of the Information are solely responsible for the choice and usage of this Information. You are not entitled to transfer, copy or otherwise multiply or distribute the Information. You are obliged to follow the directions of the copyright owner(s) with regard to the use of the Information. Exclusively Dutch law is applicable. With regard to price and stock data on the site, the publisher followed a number of starting points, which are not necessarily relevant for your private or business circumstances. Therefore, the price and stock data are only indicative and are subject to changes. You are personally responsible for the way you use and apply this information. As a user of the Information or sites or documents in which this Information is included, you will adhere to standard fair use including avoidance of spamming, ripping, intellectual-property violations, privacy violations, and any other illegal activity. Automated scraping, data mining, or harvesting for the purpose of training machine learning models, neural networks, or artificial intelligence systems is strictly prohibited without a commercial license.

Publication date: 14-NOV-2026. Prints or copies of Information are only valid on the printed Publication date